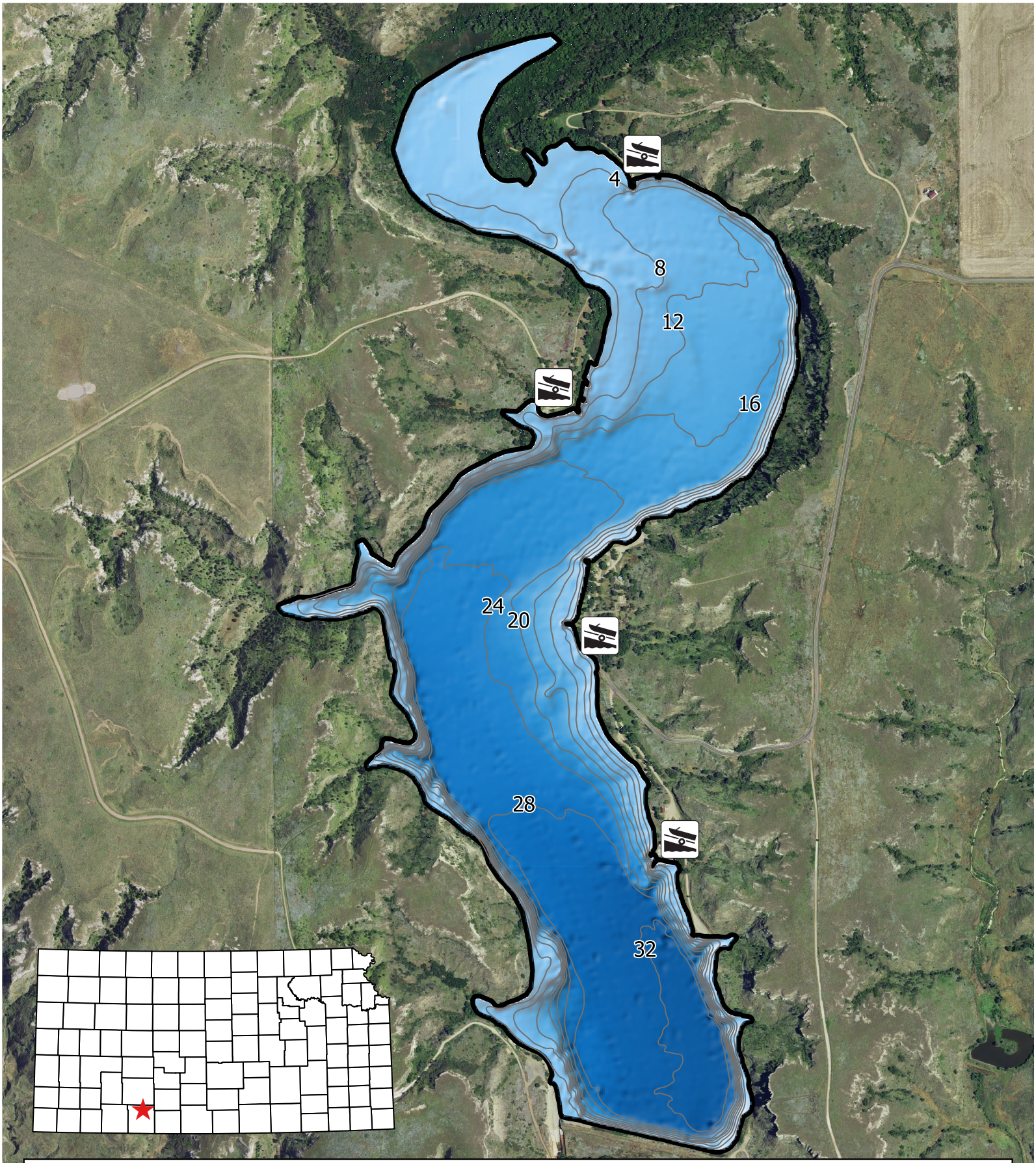

Clark State Fishing Lake

37.3850N, 99.7824W
Area: 322 acres
Volume: 5,413 acre-feet
Mean depth: 16.8 feet
Maximum depth: 36.3 feet

N

350 0 350 700 1050 ft

NOTE: THIS MAP FOR REFERENCE ONLY
The requestor must be aware of data conditions and ultimately bear responsibility for the appropriate use of information with respect to possible errors, original map scale, collection methodology, data currency, water level, and other conditions specific to these data.

Kansas
Department of Wildlife, Parks and Tourism

Data collected August, 2016